A small guide for grown-ups

Pick a page. Read the prompt together. Take your time.

What is inside

22 activity pages, three answer pages and a fact-source note. Activities include drawing, counting, patterns, matching, two mazes and simple addition. The two paper sizes and separate colour guides repeat the same content.

Print only what you need

Choose the monochrome A4 file for your paper. Print single-sided at Actual size. Keep the optional flat-colour guide on screen or print selected references. It shows one interpretation; your colours can be different.

Make it comfortable

A grown-up may read aloud. Pointing, speaking, drawing, eye gaze or an adult writing are welcome; writing is never required. Cover spare rows to reduce clutter. Stop or skip a page when helpful. Every activity works alone.

Try, notice and change

Activity 3 has two empty mark tests to compare. Before tracing activity 13, guess a route; afterwards compare what you noticed. Activity 22 leaves an open ocean for your own ideas. Optional extensions invite explanation and revision; a willing partner may offer an idea.

Keep the sea in perspective

These are simplified pictures, not animal-identification diagrams. Sizes are not to scale, and some scenes are pretend. Observe wildlife from a safe distance. Leave animals and shells where they are.

Use and creation

One household or one educator with one classroom or recurring teaching group; see the unchanged Buyer License. Original AI-assisted writing, puzzles and artwork were edited and checked. Selected learning connections are not curriculum certification or a promise of outcomes.

Meet a sea turtle

Colour the turtle. Add 3 bubbles around it.

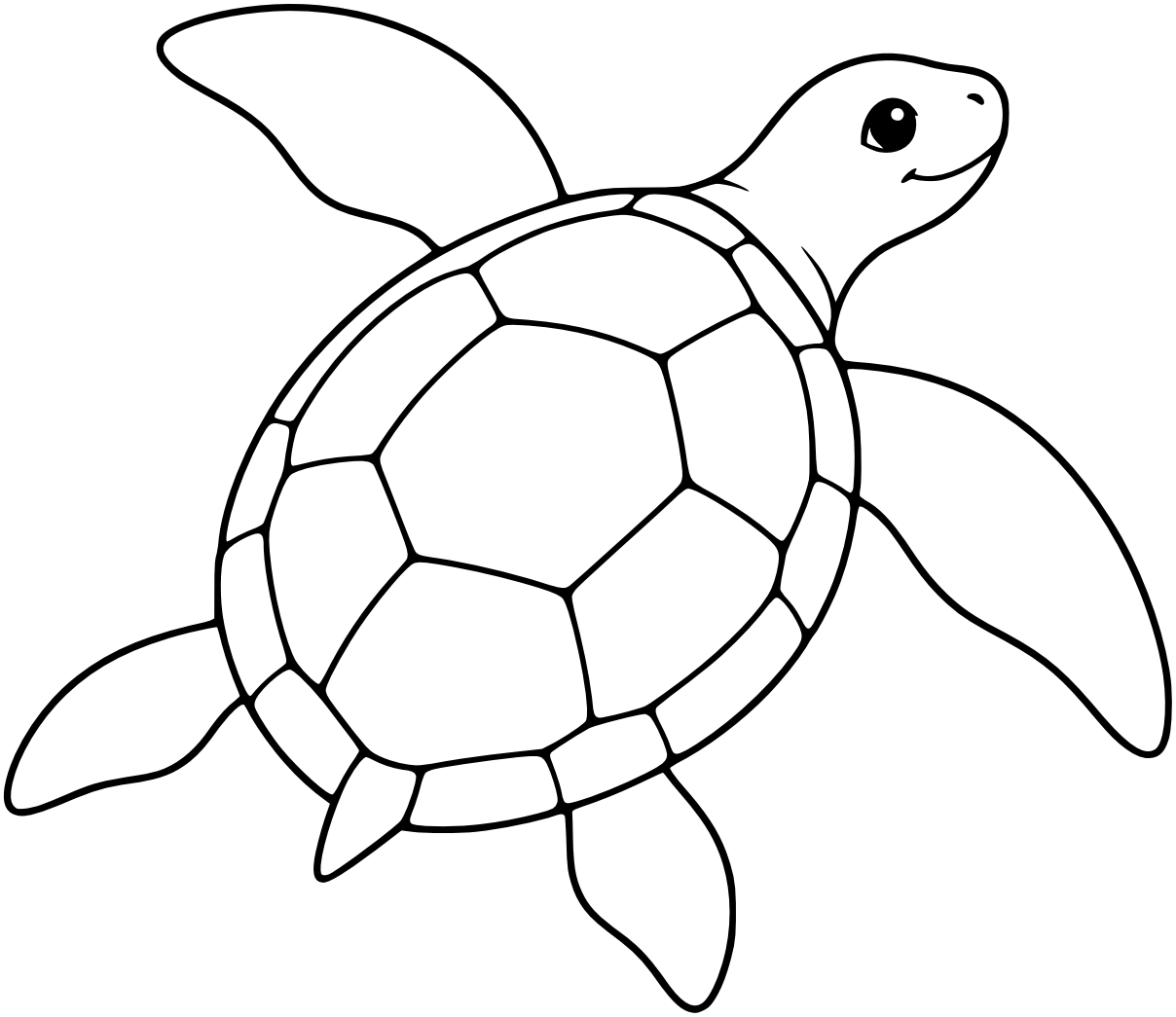

Ocean fact: Sea turtles breathe air. They come to the surface to breathe.

Point to a flipper. How might it help the turtle move?

A grown-up can read aloud. Point, talk or draw; writing is optional.

Try more: explain a bubble shape, then invent another.

Try two crab patterns

Test marks in A and B. Compare, then choose for the crab.

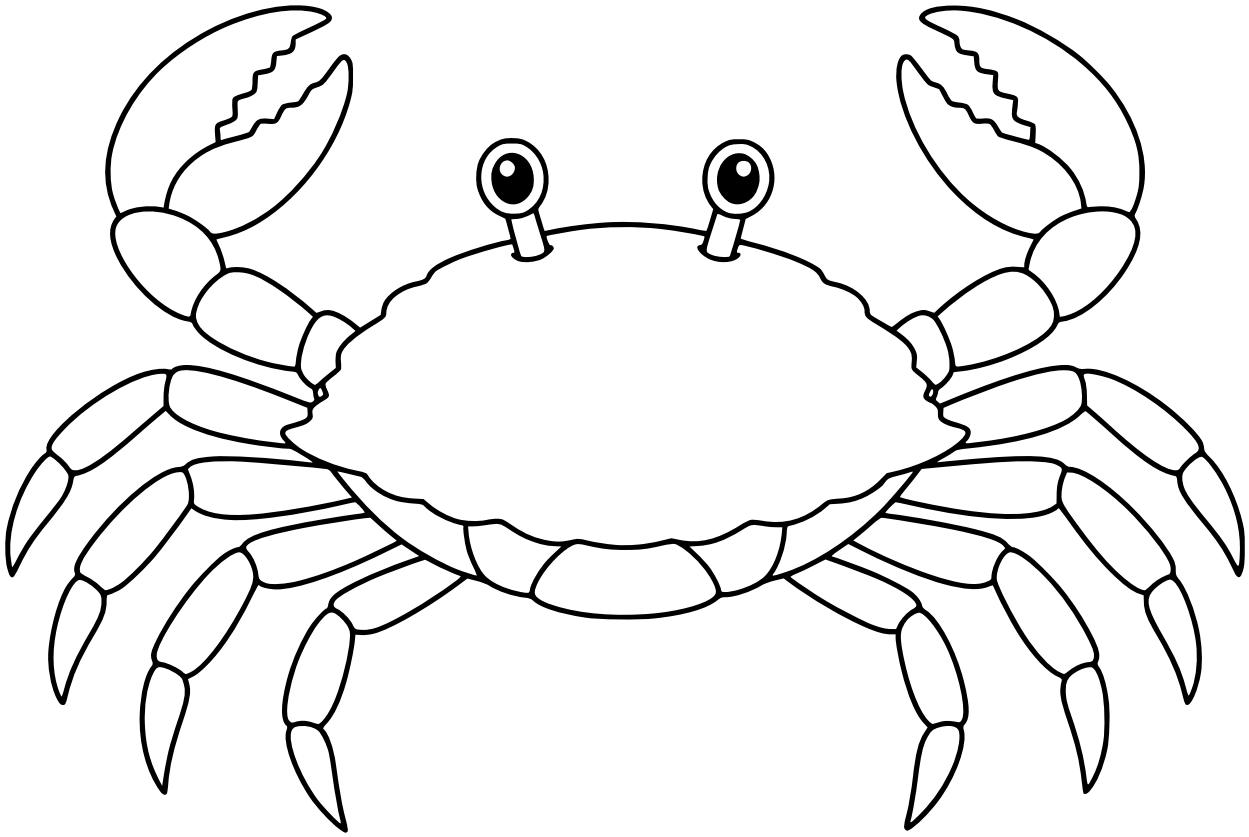

A

B

Change the marks, colours or how you use one crayon. Your design is yours.

A grown-up can read aloud. Point, talk or draw; writing is optional.
Try more: compare your marks, choose one, then change a detail.