Make these pages yours

Explore the subject

This book contains 12 different pictures. Look for the features that make each subject special. Each picture has a short fact, with its source listed at the back.

Print and colour

Use the A4 edition with matching paper. Print at actual size (100%). For markers, use one-sided printing and place a spare sheet underneath. Physical printing has not been tested.

Use the matching guide

Every guide page has the same outlines as its colouring page. The guide shows one possible palette. You can notice the suggested colours or choose your own.

Try the Colouring Studio

Open the ZIP and visit puddleleafstudio.com/studio/. Choose Load a bought book and select the included .colourbook file. The Studio imports that companion file, not PDFs or ZIPs. Your drawings stay in this browser on this device; export finished pictures as backups. Zoom in when colouring fine details.

About the pictures

These are simplified illustrations for colouring. The short facts describe the specific subject or illustrated type. These are illustrative moments, not twelve formal scientific stages. Moonrise timing changes with the Moon’s phase. Never look directly at the Sun.

Before Sunrise

PICTURE 01 OF 12

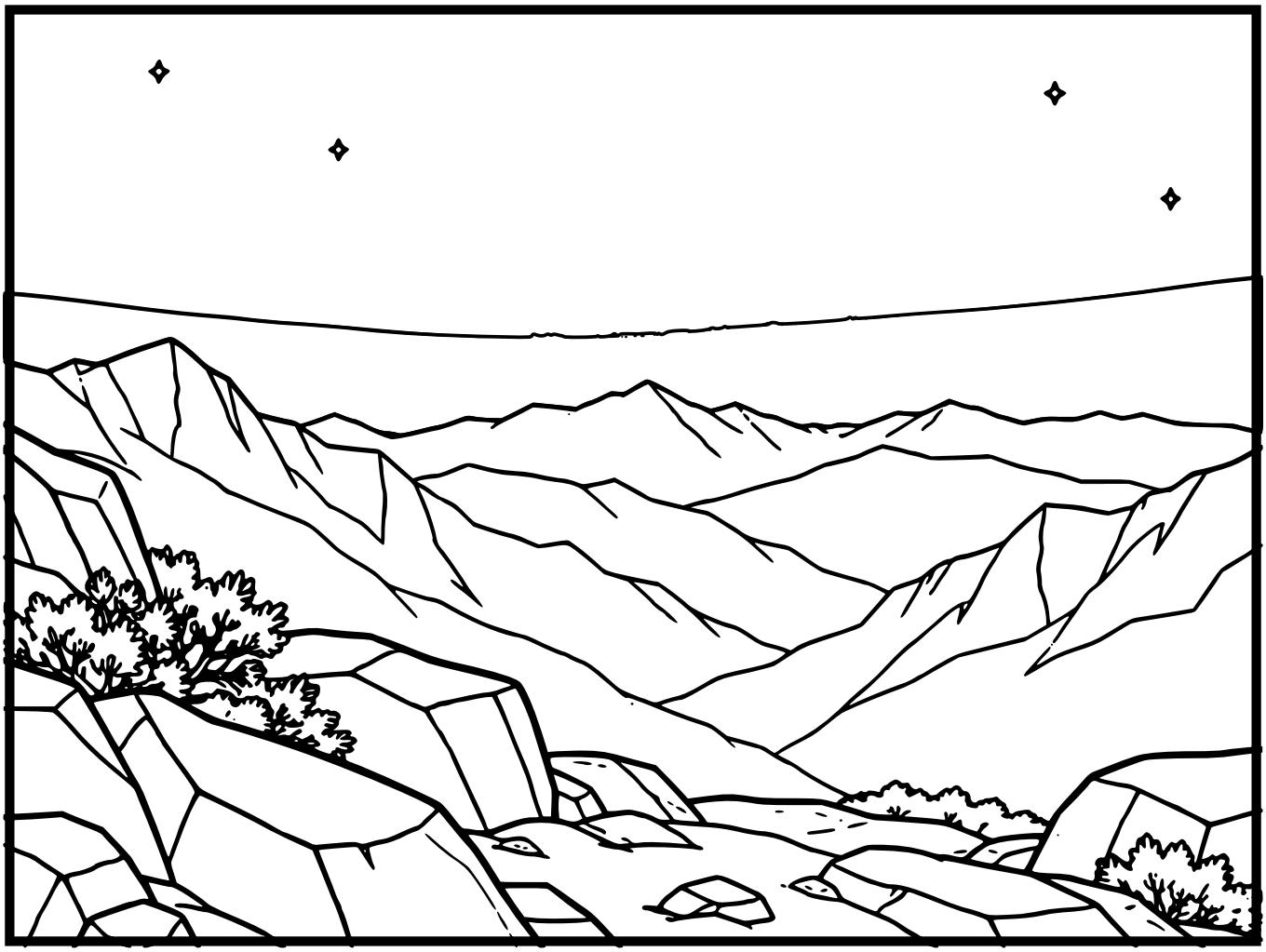

DID YOU KNOW?

On the International Space Station, astronauts can see 16 sunrises in just 24 hours, because they orbit Earth roughly every 90 minutes!

Before Sunrise

PICTURE 01 OF 12

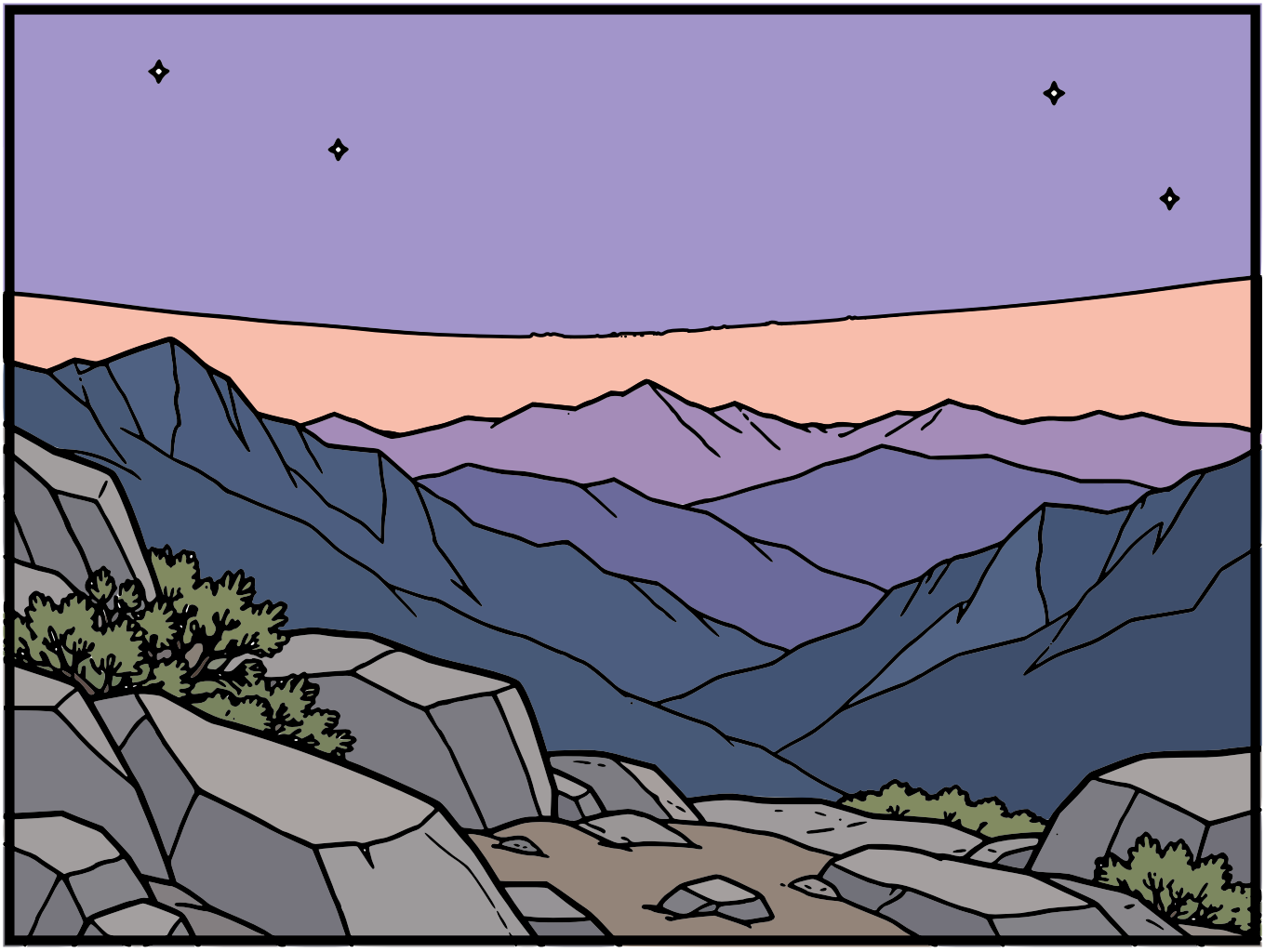

DID YOU KNOW?

On the International Space Station, astronauts can see 16 sunrises in just 24 hours, because they orbit Earth roughly every 90 minutes!

One possible palette. Your colours can be different.